



# WoodHaven™

CEILING PLANKS

Inspiring Great Spaces®

**Armstrong**®  
CEILINGS

# WoodHaven™ CEILING PLANKS

Add the warmth and beauty of natural-looking wood to your home using WoodHaven™ ceiling planks. Let it make a one-of-a-kind statement that is as unique as your lifestyle and individual taste.

WoodHaven ceiling planks—made of MDF (medium density fiberboard)—are easy to handle and can be installed directly over your existing ceiling in just a weekend.

## FEATURES AND BENEFITS

- Prefinished, natural wood-grain look
- Durable and maintenance free
- Humidity resistance
- Great for covering damaged drywall and plaster, or popcorn ceilings
- 1148 and 1149 can be used for wainscoting and backsplash
- 1148 and 1149 are paintable
- Update the look of your ceiling without losing ceiling height
- Great way to retrofit old ceiling grid

## STYLES



1140 CLASSIC WHITE

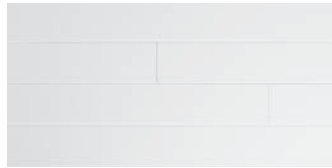

1148 PAINTED WHITE



1149 BEADBOARD



1260 KNOTTY PINE



1261 NATURAL MAPLE



1262 CLASSIC MAPLE



1263 NEW APPLE



1264 RUSTIC PINE



1265 WHITE WASH



1267 LIGHT ASH



1268 NATURAL CHERRY



1271 BAMBOO

1273 WoodHaven™ WEATHERED

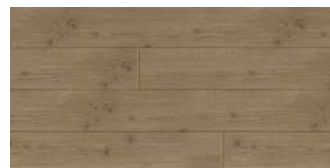

1273 WEATHERED

*Certain finishes are not available in all areas.*



1264 WoodHaven™ RUSTIC PINE

## INSTALL WoodHaven™ PLANKS ON CEILINGS IN THREE DIFFERENT WAYS!

1. Our beautiful prefinished laminate planks install in a breeze. With specially designed installation clips and screws that are included right in the plank package, they install directly to exposed joists. Must use 1.5" drywall screws when installing WoodHaven planks to drywall (drywall screws not included).
2. Use Easy Up® system for faster, more flexible installation or to run planks parallel or diagonal to joists.
3. Transform an existing 15/16" suspended (drop) ceiling using Easy Up® clips. Note: existing grid must be 15/16".

### 1 WoodHaven CLIPS & SCREWS



### 2 EASY UP TRACKS & CLIPS



Item #1190  
(20 tracks per carton)  
Item #1191SC  
(135 clips per carton)

### 3 INSTALLATION STEPS TO RETROFIT 15/16-IN GRID

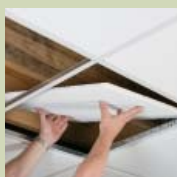

Remove panels



Snap on Easy Up clips



Position planks; slide and secure clips

Note: Existing grid must be 15/16-in. Prior to installation, ensure the clip fits snugly on the grid but can still slide.



1149 WoodHaven BEADBOARD (FIELD PAINTED)

## INSTALL WoodHaven™ PLANKS ON WALLS

Consider the expanded range of decorating options with WoodHaven planks used on walls. Enhance the aesthetic appeal of virtually any wall—including bathroom and kitchen applications—with two design selections, Painted White and Beadboard. WoodHaven planks make creating a total room design solution easy and affordable.

### INSTALLATION OPTIONS

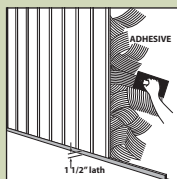

Install vertically on a wall using construction adhesive. Follow the adhesive manufacturer's recommendations for surface preparation and application rate. Use painter's tape if necessary to hold planks in place until the adhesive sets up.

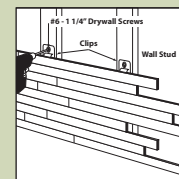

Install horizontally on a wall using clips included in the WoodHaven carton.



1148 WoodHaven™ PAINTED WHITE

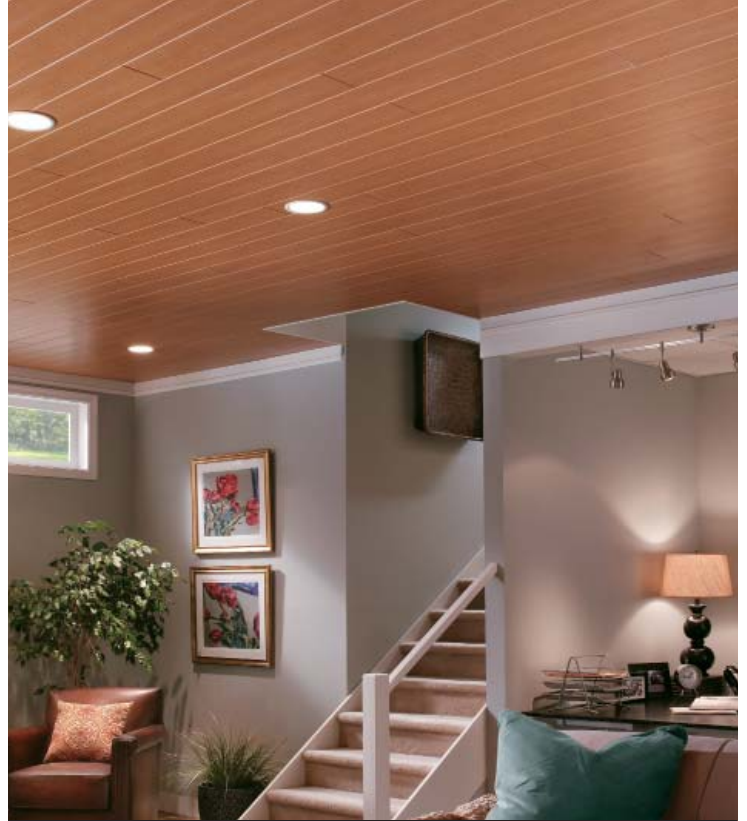

1263 WoodHaven™ NEW APPLE

If you have ceiling questions, call: **1-877-ARMSTRONG (276-7876)**

NOTE: Due to printing limitations, colors pictured cannot be guaranteed to match actual ceiling materials.

Inspiring Great Spaces is a trademark of AFI Licensing LLC.

©2016 AWI Licensing LLC.

All other trademarks are property of AWI Licensing LLC or affiliates.

Printed in the United States of America

[armstrongceilings.com](http://armstrongceilings.com)

Inspiring Great Spaces®

**Armstrong**®  
CEILINGS